

RECORD OF SURVEY

LOT 131
 ARIZONA'S JUNIPERWOOD RANCH
 UNIT 3, JUNIPER PARK
 A PORTION OF SEC. 15, T21N, R2W, G. & S.R.M.,
 YAVAPAI COUNTY, ARIZONA



Russell K. Hoover
 RUSSELL K. HOOVER,
 R.L.S. 29875

N
 W E
 S
 SCALE REDUCED
 NOT TO SCALE
 SEE FULL SCALE PLAT

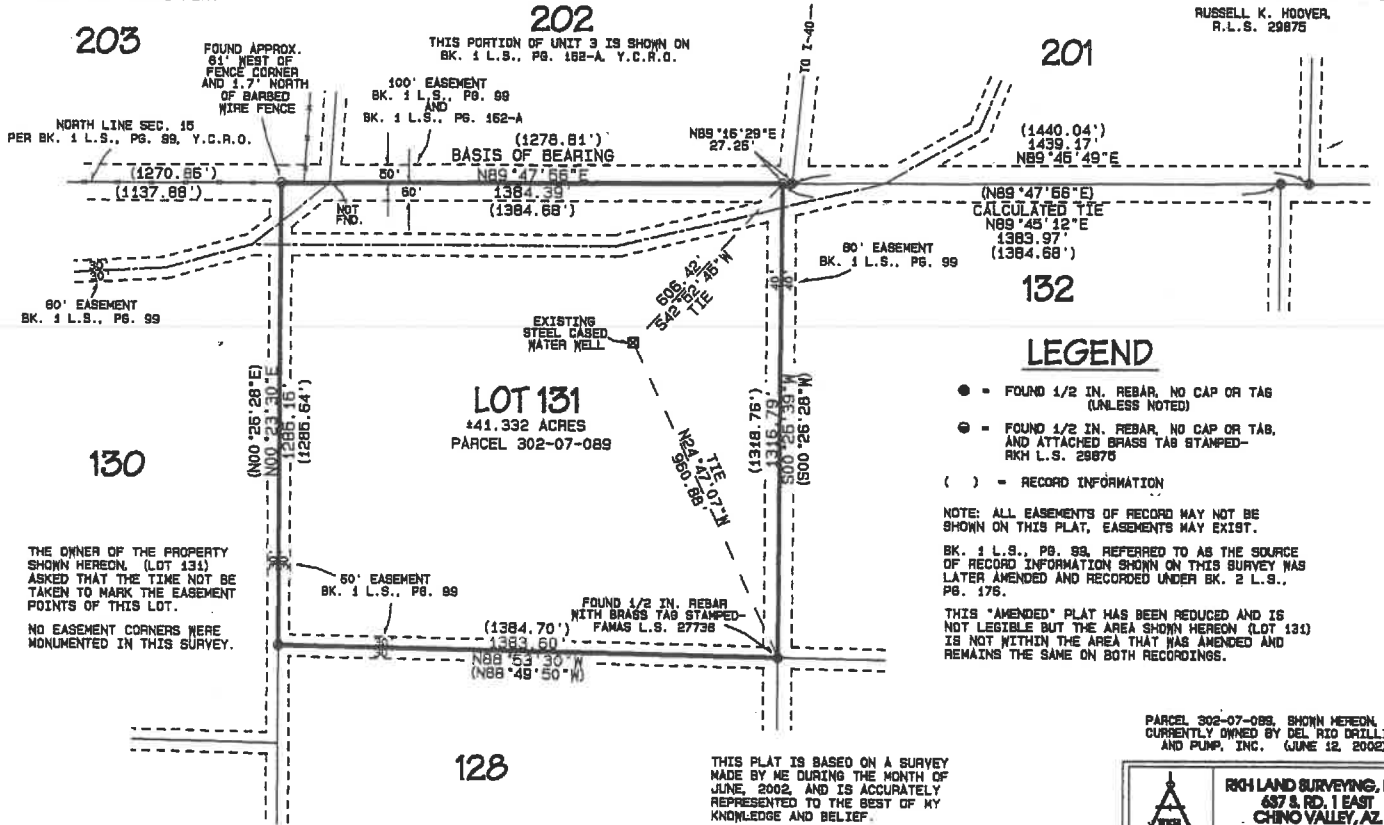

LEGEND

- - FOUND 1/2 IN. REBAR, NO CAP OR TAG (UNLESS NOTED)
- - FOUND 1/2 IN. REBAR, NO CAP OR TAG, AND ATTACHED BRASS TAG STAMPED-RKH L.S. 29875
- () - RECORD INFORMATION

NOTE: ALL EASEMENTS OF RECORD MAY NOT BE SHOWN ON THIS PLAT, EASEMENTS MAY EXIST.
 BK. 1 L.S., PG. 99, REFERRED TO AS THE SOURCE OF RECORD INFORMATION SHOWN ON THIS SURVEY WAS LATER AMENDED AND RECORDED UNDER BK. 2 L.S., PG. 176.
 THIS "AMENDED" PLAT HAS BEEN REDUCED AND IS NOT LEGIBLE BUT THE AREA SHOWN HEREON (LOT 131) IS NOT WITHIN THE AREA THAT HAS AMENDED AND REMAINS THE SAME ON BOTH RECORDINGS.

PARCEL 302-07-089, SHOWN HEREON, IS CURRENTLY OWNED BY DEL RIO DRILLING AND PUMP, INC. (JUNE 12, 2002)

RKH LAND SURVEYING, INC.
 687 S. RD. 1 EAST
 CHINO VALLEY, AZ
 (928) 636-7631 86325

THIS PLAT IS BASED ON A SURVEY MADE BY ME DURING THE MONTH OF JUNE, 2002, AND IS ACCURATELY REPRESENTED TO THE BEST OF MY KNOWLEDGE AND BELIEF.

THE OWNER OF THE PROPERTY SHOWN HEREON (LOT 131) ASKED THAT THE TIME NOT BE TAKEN TO MARK THE EASEMENT POINTS OF THIS LOT.
 NO EASEMENT CORNERS WERE MONUMENTED IN THIS SURVEY.

